

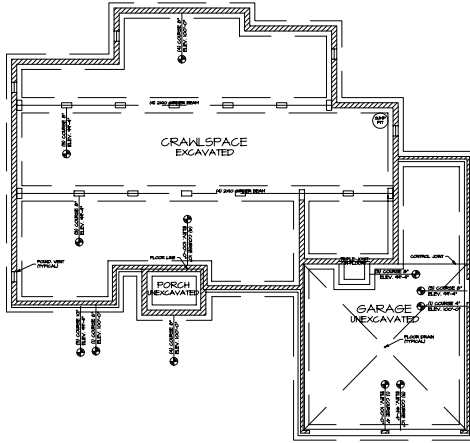

1 FRONT ELEVATION
A-1 SCALE: 1/4"=1'-0"



1 FOUNDATION PLAN
A-4 SCALE: 1/4"=1'-0"



FOUNDATION IS ALL NOTES.
1. ALL FOUNDATION SHALL BE CONCRETE ON GRADE.
2. ALL FOUNDATION SHALL BE 12" MIN. THICK.
3. ALL FOUNDATION SHALL BE 4" MIN. COVER.
4. ALL FOUNDATION SHALL BE 4" MIN. COVER.
5. ALL FOUNDATION SHALL BE 4" MIN. COVER.
6. ALL FOUNDATION SHALL BE 4" MIN. COVER.
7. ALL FOUNDATION SHALL BE 4" MIN. COVER.
8. ALL FOUNDATION SHALL BE 4" MIN. COVER.
9. ALL FOUNDATION SHALL BE 4" MIN. COVER.
10. ALL FOUNDATION SHALL BE 4" MIN. COVER.

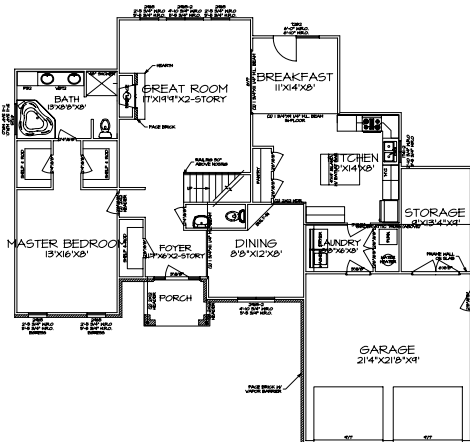

1 FIRST FLOOR PLAN
A-5 SCALE: 1/4"=1'-0"



FLOOR PLAN NOTES:
1. ALL ROOMS SHALL BE FINISHED TO GRADE.
2. ALL ROOMS SHALL BE FINISHED TO GRADE.
3. ALL ROOMS SHALL BE FINISHED TO GRADE.
4. ALL ROOMS SHALL BE FINISHED TO GRADE.
5. ALL ROOMS SHALL BE FINISHED TO GRADE.
6. ALL ROOMS SHALL BE FINISHED TO GRADE.
7. ALL ROOMS SHALL BE FINISHED TO GRADE.
8. ALL ROOMS SHALL BE FINISHED TO GRADE.
9. ALL ROOMS SHALL BE FINISHED TO GRADE.
10. ALL ROOMS SHALL BE FINISHED TO GRADE.

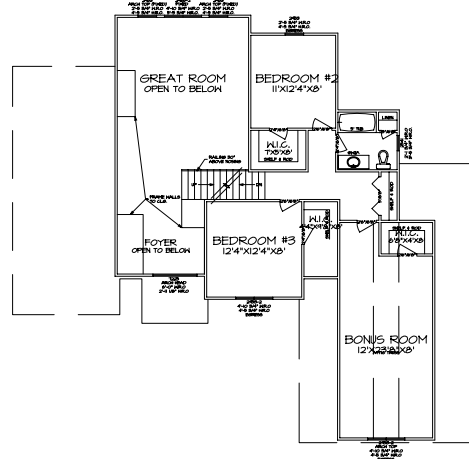

1 SECOND FLOOR PLAN
A-6 SCALE: 1/4"=1'-0"



FLOOR PLAN NOTES:
1. ALL ROOMS SHALL BE FINISHED TO GRADE.
2. ALL ROOMS SHALL BE FINISHED TO GRADE.
3. ALL ROOMS SHALL BE FINISHED TO GRADE.
4. ALL ROOMS SHALL BE FINISHED TO GRADE.
5. ALL ROOMS SHALL BE FINISHED TO GRADE.
6. ALL ROOMS SHALL BE FINISHED TO GRADE.
7. ALL ROOMS SHALL BE FINISHED TO GRADE.
8. ALL ROOMS SHALL BE FINISHED TO GRADE.
9. ALL ROOMS SHALL BE FINISHED TO GRADE.
10. ALL ROOMS SHALL BE FINISHED TO GRADE.

D

STATISTICS:	
AREA:	EXISTING: PROPOSED:
FIRST FLOOR AREA:	N/A 1,587 S.F.
SECOND FLOOR AREA:	N/A 918 S.F.
TOTAL LIVING AREA:	N/A 2,505 S.F.
BASEMENT AREA:	N/A N/A
GARAGE AREA:	N/A 786 S.F.
TOTAL AREA:	N/A 3,316 S.F.